



Ethiopia 2019

Mountain Nyala



Hunting in Ethiopia

With a 100 % success rate and an average of 37", our partner **Northern Operations Africa** is extremely proud to say that nobody can compare with the consistency in quality of Mt. Nyala that they have taken in the recent years.

They have never taken a Mt. Nyala under 35" and they intend to stay true to this throughout their years of operation!! Their concessions are managed and monitored very seriously, giving us top quality conditions to produce excellent trophies.

Arrival / International Flight & Paperwork:

Planning your trip to visit Ethiopia is a very simple process. Once your safari has been confirmed, all paperwork for gun permits and hunting licenses will be provided to you 6 months before your scheduled departure. We will provide hands on help with all the information, paperwork, and questions you may have.

Detailed information about the agent or PH that will pick you up, will be provided to you 15-30 days before departure.



Hotel

That night you will overnight and rest in Addis, at the hotel of your choice, either the Sheraton, a 5-star hotel with all amenities, or the Hilton a 4-star hotel. The third choice would be Intercontinental Hotel a 3-star hotel, which is comfortable.

Your PH will brief you about all details concerning your next day departure to the hunting cam / area.

The Drive to Camp

The duration of the drive to camp, varies on what area you will be hunting, however you can expect between a 4-6 hour car rides to camp.

The drive is done in our top of the line and very comfortable Toyota Land Cruiser, station wagon. The roads to the hunting camp are in great condition, so the drive is pleasant.



Season, Area & Climate

Season & Time of Year

The Hunting Season runs from August 1st to July 31st of the following year. **The best time to plan your Mt. Nyala Safari is early October through June.** Ethiopian's rainy season settle in early July through September, making hunting difficult, especially in the highland areas.

Species & Area

All these different species, with many of them being endemic to Ethiopia, makes these safaris very exclusive & are highly sought after by hunters around the world. Hunting areas in Ethiopia are so diverse we have categorized them by either Highland or Lowland species.

Highland Species are hunted in the Ah Mar Mountain Range and include: Mountain Species, Mt. Nyala, Leopard, Menelik's Bushbuck, Bushpig and Colobus Monkey.

Lowland Species are conducted in the Danikal, include Sommering's Gazelle, Besia Oryx, Lesser Kudu, Salt's Dik-Dik, Abyssinian Bushbuck, Abyssinian Greater Kudu, Northern Gerenuk, Deface Waterbuck and a range of Baboons.

Nil Buffalo is hunted in the West of the country, in more savannah woodland country. Other species like E.A Defassa Waterbuck & Bushbuck are found here.

Weather & Climate

Again depending on the type of Safari you have chosen you can expect weather conditions as follows:

Highland – Mt. Nyala

Because of the high altitudes the climate trends to be cooler, sometimes foggy and wet with occasional light rains. Even though it's outside the main rainy season. Here temperatures range from 40° Fahrenheit at Dawn and night and up to 70° Fahrenheit during the day.

Lowland Species

Here the climate is steadier. Temperatures can drop significantly in the late evening and reach 100° Fahrenheit mid day, However, most hunting is done between 50-90° Fahrenheit.

Prices 2019

Highland Mountain Nyala (only) Menelik's Bushbuck can be added to this option Please note that NO Trophy fees are included in prices below	USD 54,850 –
Highland Mountain Nyala PLUS Lowland Species This option gives you the opportunity to add one or multiple areas as an upgrade.	TBD
Lowland Safaris Species (only) This option gives you the opportunity to hunt one or multiple areas for the desired species.	TBD

- Due to the complexity of the Ethiopian regulations for adding multiple areas or species to hunting licenses, we've chosen not to show the prices on any of the upgrades. We would rather offer our clients a customized package of exactly what species they are looking for. Once the client has decided on what they'd like to hunt, we can then give a detailed breakdown of the costs and regulations

**Lowland
Species**

Danikal Besia Oryx / Soemmerring's Gazelle / Lesser Kudu / Abyssinian Bushbuck / Salts Dik Dik / Hamadryas Baboon
Haro Eastern Savannah Buffalo / East African Defassa Waterbuck / Colobus Monkey
Gasara Abyssinian Greater Kudu
Omo & Sala Northern Grant's Gazelle / Gunther's Dik Dik / Lesser Kudu / Southern Gerenuk / Newman's Hartebeest / Bateared Fox / Genet / African Wild Cat
Asela Abyssinian Bohor Reedbuck
Shadem Giant Forest Hog / Colobus Monkey
Berlin Northern Gerenuk

**Highland
Species**

Species	Trophy Fee	Chance of Success
Mountain Nyala	USD 15,000 –	High
Leopard	USD 4,600 –	High (USA import ban)
Bush pig	USD 400 –	Medium
Meneliks Bushbuck	USD 6,000 –	High
Colobus Monkey	USD 600 –	High (Area specific)
Hyena	USD 180 –	Medium

**Lowland
Species**

Species	Trophy Fee	Chance of Success
Abyssinian Bushbuck	USD 1,500 –	Medium
Salt's Dik Dik	USD 340 –	High
Lesser Kudu	USD 3,000 –	High
Abyssinian Kudu	USD 4,000 –	Medium (Limited quota)
Soemmerring's Gazelle	USD 3,000 –	High
Beisa Oryx	USD 4,000 –	Medium (Limited quota)
Nile Buffalo	USD 3,000 –	High
Gelada Baboon	USD 3,000 –	High (Limited quota)
Hamadryas Baboon	USD 1,000 –	Medium
Anubis Baboon	USD 100 –	High (Gebiets spezifisch)
Northern Gerenuk	USD 3,000 –	High (Limited quota)
Defassa Waterbuck	USD 1,000 –	Medium
Northern Grant's Gazelle	USD 1,200 –	High
Neumann's Hartebeest	USD 4,000 –	High
Giant Forest Hog	USD 1,300 –	High
Eastern Savannah Buffalo	USD 3,500 –	High
Abyssinian Bohor Reedbuck	USD 1,200 –	High
Gunther's Dik Dik	USD 340 –	High
Genet	USD 300 –	High
Bat-eared Fox	USD 340 –	Medium
African Wild Cat	USD 300 –	High

- Please note that the trophy fees for all species a hunter wishes to hunt must be paid and purchased in advance and are non-refundable.
- A wounded animal is considered to be shot and will be charged for.



Costs include	Services of fully licensed PH, use of specially equipped safari vehicles, deluxe tented safaris camps, all meals and beverages
	Field preparation of trophies and transport of trophies to Addis Abeba
	All road transportation while in the hunting area
	"Meet and Greet" at Addis Abeba airport upon arrival and departure
	All fees for the required Federal and Regional Game scouts accompanying the safari
	All concession fees, Ethiopian VAT tax on daily fees and Firearm import fees

Costs not included:	All flights - we can organize your flights to Ethiopia	On Request
	Travel Insurance	On Request
	Trophy fees (please note that the trophy fees for all species a client wishes to hunt must be paid and purchased in advance and are non-refundable)	On Request
	Observer fee / day per observer	USD 350 –
	Costs of any air charters	On Request
	Costs for any hotel accommodation /personal items	On Request
	Dip, Pack, crate & shipment of trophies to destination	On Request
	Gratuities for camp staff / PH	On Request
	Organization fee per hunter	USD 300 –
	Organization fee per observer	USD 150 –



Map:

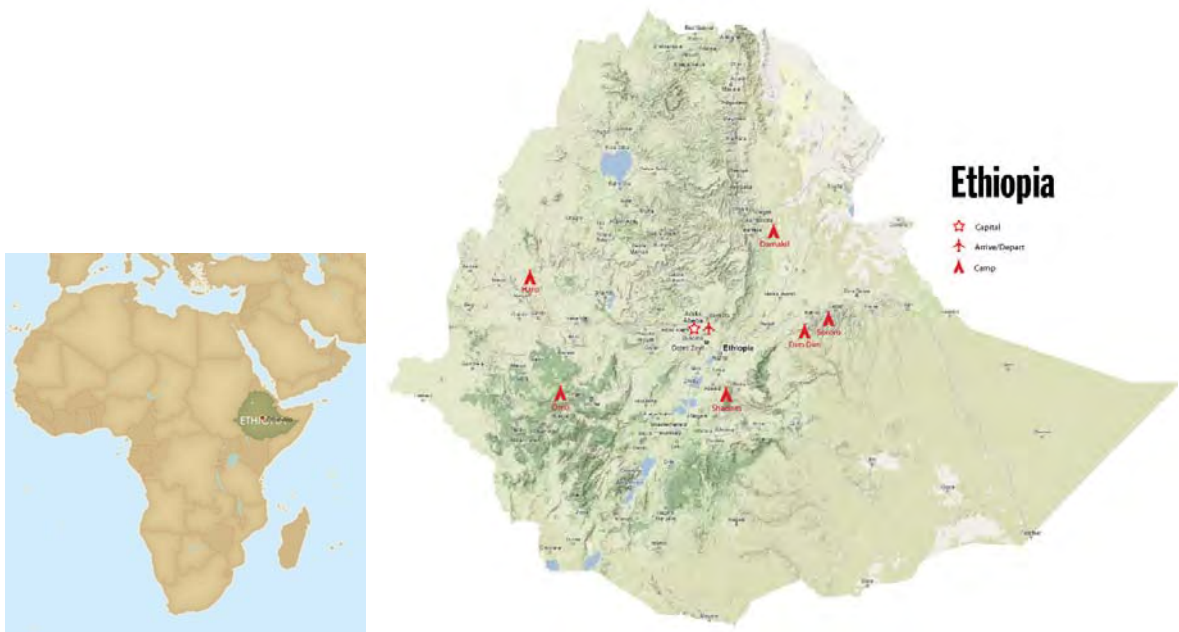

Entry requirements

Please note the entry requirements for the respective country. Information can be obtained at the responsible consulate. In case a visa is needed, please be advised, that the acquisition is your own responsibility.

Vaccination requirements:

Please note the vaccination requirements for the respective country. Information can be obtained at the responsible tropical institute. In case a vaccination is needed, please be advised, that the adherence is your own responsibility.

The General Terms and Conditions of Blaser Safaris GmbH apply. Blaser Safaris GmbH acts as an intermediary and is not the organizer of hunting tours. Subject to errors and alterations of prices and programs. Version 12/2018.



Blaser
s a f a r i s

NOTES:

Blaser Safaris GmbH

www.blaser-safaris.com
info@blaser-safaris.com

Büro Österreich | Office Austria:
Europastraße 1/1 · A-7540 Güssing
AT +43 (0) 33 22 – 4 29 63 -20

Büro Deutschland | Office Germany:
Ziegelstadel 1 · D-88316 Isny
DE +49 (0) 7562 – 9 14 54 -14

