



Mozambique 2018

South

Hunting in Mozambique

Hunting in this government land concession is "fair chase" at its best. Hunting with our partner, Mutemba Safaris on an unfenced hunting ground, the game roaming here is totally free range. The terrain can best be described as wooded sandveld savannah with patches of Mopani & acacia veld. There are areas that consist of dense brush which species like Suni & Nyala inhabit. This diversity of habitat accommodates a large variety of species ranging from predators to pigmy antelopes, like Sharpe's Grysback. The average elevation is approximately 380m above sea level. There are also several natural pans or flats in the area which attract game where we have established boreholes/wells to supplement them during the dry season.

Due to the size of the hunting area the hunting party will normally begin hunting early in the morning. Typically a vehicle is used to locate fresh tracks along the roads or at a waterhole, from where the hunting party will track the animals on foot. Comfortable walking can be expected as the terrain is reasonably flat.

One must be prepared to walk several miles per day in pursuit of your trophy, particularly in the case of buffalo. Whenever possible, lone bulls & bull groups are tracked, preferring to leave herd animals undisturbed.

Safari season begins on the 1st April & ends on 30th November. The best time of year for buffalo is from beginning August to end of November. August is good for buffalo.



Accommodation: Mtimbiri Camp, is located at GPS co-ordinates S 21°39'59.3"; E 032°09'46.2". The camp comprises of 4 chalets, entertainment area with adjoining lapa & splash pool. There is also a kitchen, laundry & thatched parking area. Each chalet is comfortably furnished and has a luxury en suite bathroom. Power is supplied by means of solar panels & batteries. A 12v to 220 v converter is provided in the entertainment area for the charging of cameras, etc. Water for the camp is pumped from a deep borehole/well and is suitable for drinking & everyday use.

For the field preparation of your trophies we have constructed a skinning facility & salting room with adjoining storeroom.



Daily Rates
(all Prices in USD)

Game	Daily Rate	Total
Leopard & Plains Game 14 days (min)	800 –	11,200 –
Buffalo & Plains Game 10 days (min)	700 –	7,000 –
Observer	275 –	

**License &
Trophy Fees**
(all Prices in USD)

Game	License	25% Gov. Levy	Trophy	Total
Buffalo	1,200 –	300 –	4,000 –	5,500 –
Leopard	2,300 –	575 –	3,075 –	5,950 –



Plains Game	License	25% Gov. Levy	Trophy	Total
Baboon	110 –	27.50	162.50	300 –
Duiker, Common	300 –	75 –	125 –	500 –
Eland	1,500 –	375 –	1,125 –	3,000 –
Hyena	500 –	125 –	975 –	1,600 –
Impala	300 –	75 –	125 –	500 –
Kudu	1,000 –	250 –	1,250 –	2,500 –
Nyala	1,200 –	300 –	1,250 –	2,750 –
Porcupine	150 –	37.50	212.50	400 –
Sharpe's Grysback	320 –	80 –	900 –	1,300 –
Steenbuck	300 –	75 –	125 –	500 –
Suni	350 –	87.50	862.50	1,300 –
Warthog	300 –	75 –	125 –	500 –
Zebra	1,000 –	250 –	750 –	2,000 –



Possible Itinerary:	DAY 01 Departure from Europe via Johannesburg DAY 02 Arrival in Hoedspruit, overnight DAY 03 Transfer to Mozambique DAY 04 – 12 e.g. 9 days hunting DAY 13 Drive to Hoedspruit and return flight DAY 14 Arrival in Europe
----------------------------	--



Costs included	Accommodation, laundry service, meals, drinks & beverages
	Licensed Professional Hunter's services, Skinners & Trackers, hunting vehicle
	Hunting license
	Field preparation of trophies

Costs not Included	Flights (we can organize your flights to Mozambique - Hoedspruit)	On Request
	Air Charter & commercial flights while on safari	On Request
	Transfer Hoedspruit / Hunting Area / Hoedspruit	On Request
	Travel Insurance	On Request
	Trophy fee of the booked hunt and field preparation of trophies	See list
	License fees & 25 % Government Conservation Levy	See list
	Trophy transportation fee from concession to shipping agent in Maputo	On Request
	Firearms Import/Export permit in Mozambique	USD 575 –
	Observer p/p/p/d	USD 275 –
	17 % Government Tax on daily rate / Observer	
	17 % Government Tax on daily rate & Trophy transportation fee / Hunter	
	Additional costs of the booked hunt	
	Costs before and after the hunt per night in Hoedspruit	USD 275 –
	Taxidermist charges and shipment of trophies from Maputo	On Request
	Suggested gratuities:	
	for the professional hunter per day	USD 100 –
	the camp manager a total	USD 200 –
	the trackers, skinners, cooks, waiters etc. a total	USD 400 –
	Personal items	
	Safari video (if required)	On Request
	Organization fee per hunter	USD 300 –
	Organization fee per observer	USD 150 –

- License fees & Government fees (25% Conservation Levy & 17% Tax) are payable 60 days prior to commencement of the safari and are non refundable.
- Temporary Import/Export firearms permit is necessary if travelling through South Africa with firearms to Mozambique.
- All wounded animals will be charged for at the full trophy & license fee.

Prices 2018

11 Days 1:1 Buffalo & Plains Game Safari (9 days hunting)	
1 x Buffalo License fee	USD 1,200 –
1 x Compulsory Government 25% Conservation levy on license fee	USD 300 –
1 x Firearms Import/Export permit for Mozambique	USD 575 –
9 x days hunting @ USD 700,- p/p/p/d	USD 6,300 –
1 x daily rate for day of arrival & departure	USD 700 –
1 x Trophy transport fee from concession to the agent in Maputo	USD 500 –
17 % Government Tax on daily rate & trophy transportation fee to Maputo	USD 1,275 –
1 x Buffalo Trophy Fee	USD 4,000 –
SAFARI TOTAL	USD 14,850 –

Additional costs for 11 Days 1:1 Buffalo & Plains Game Safari

- 17% Government Tax will be charged on all additional days booked.
- Plains game can be added for license, government & trophy fee only.
- The trophy fee for a buffalo is only payable if a buffalo is shot or wounded. All other fees / expenses / taxes are payable prior to commencement of the safari and are non refundable.



14 Days 1:1 Leopard & Plains Game Safari (13 days hunting)	
1 x Leopard License fee	USD 2,300 –
1 x Compulsory Government 25% Conservation levy on license fee	USD 575 –
1 x Firearms Import/Export permit for Mozambique	USD 575 –
13 x days hunting @ USD 900,- p/p/p/d	USD 10,400 –
1 x daily rate for day of arrival & departure	USD 800 –
1 x Trophy transport fee from concession to the agent in Maputo	USD 550 –
17 % Government Tax on daily rate & trophy transportation fee to Maputo	USD 1,997 –
1 x Leopard Trophy Fee	USD 3,075 –
SAFARI TOTAL	USD 20,272 –

Optionals extra:

- 1 x pre-baiting fee (incl. baits prior to arrival) USD 2,000 –
- 1 x dog/hound pack fee (highly recommended) USD 5,000 –

Additional costs for 14 Days 1:1 Leopard & Plains Game Safari

- Baits will be charged at full license & Government fees & 50 % of the trophy fee
- 17% Government Tax will be charged on all additional days booked.
- Plains game can be added for license, government & trophy fee only.
- The trophy fee for a Leopard is only payable if a Leopard is shot or wounded. All other fees / expenses / taxes are payable prior to commencement of the safari and are non refundable.

Costs included	Accommodation, laundry service, meals, drinks & beverages
	Licensed Professional Hunter's services, Skinners & Trackers, hunting vehicle
	Trophy fee of the booked hunt and field preparation of trophies
	Hunting licenses, Firearms Import/Export permit for Mozambique
	License fees & 25 % Government Conservation Levy
	17 % Government Tax on daily rate & trophy transport fee to Maputo
	Trophy transportation fee from concession to shipping agent in Maputo

Costs not Included:	Flights (we can organize your flights to Hoedspruit)	On Request
	Transfer Hoedspruit / Hunting Area / Hoedspruit	On Request
	Travel Insurance	On Request
	Observer p/p/p/d	USD 275 –
	17 % Government Tax on daily rate / Observer	
	Additional costs of the booked hunt	
	Costs before and after the hunt per night in Hoedspruit	USD 275 –
	Taxidermist charges and shipment of trophies from Maputo	On Request
	Suggested gratuities:	
	for the professional hunter per day	USD 100 –
	the camp manager a total	USD 200 –
	the trackers, skinners, cooks, waiters etc. a total	USD 400 –
	Personal items	
	Safari video (if required)	On Request

- License fees & Government fees (25% Conservation Levy & 17% Tax) are payable 60 days prior to commencement of the safari and are non refundable.
- Temporary Import/Export firearms permit is necessary if travelling through South Africa with firearms to Mozambique.
- All wounded animals will be charged for at the full trophy & license fee.

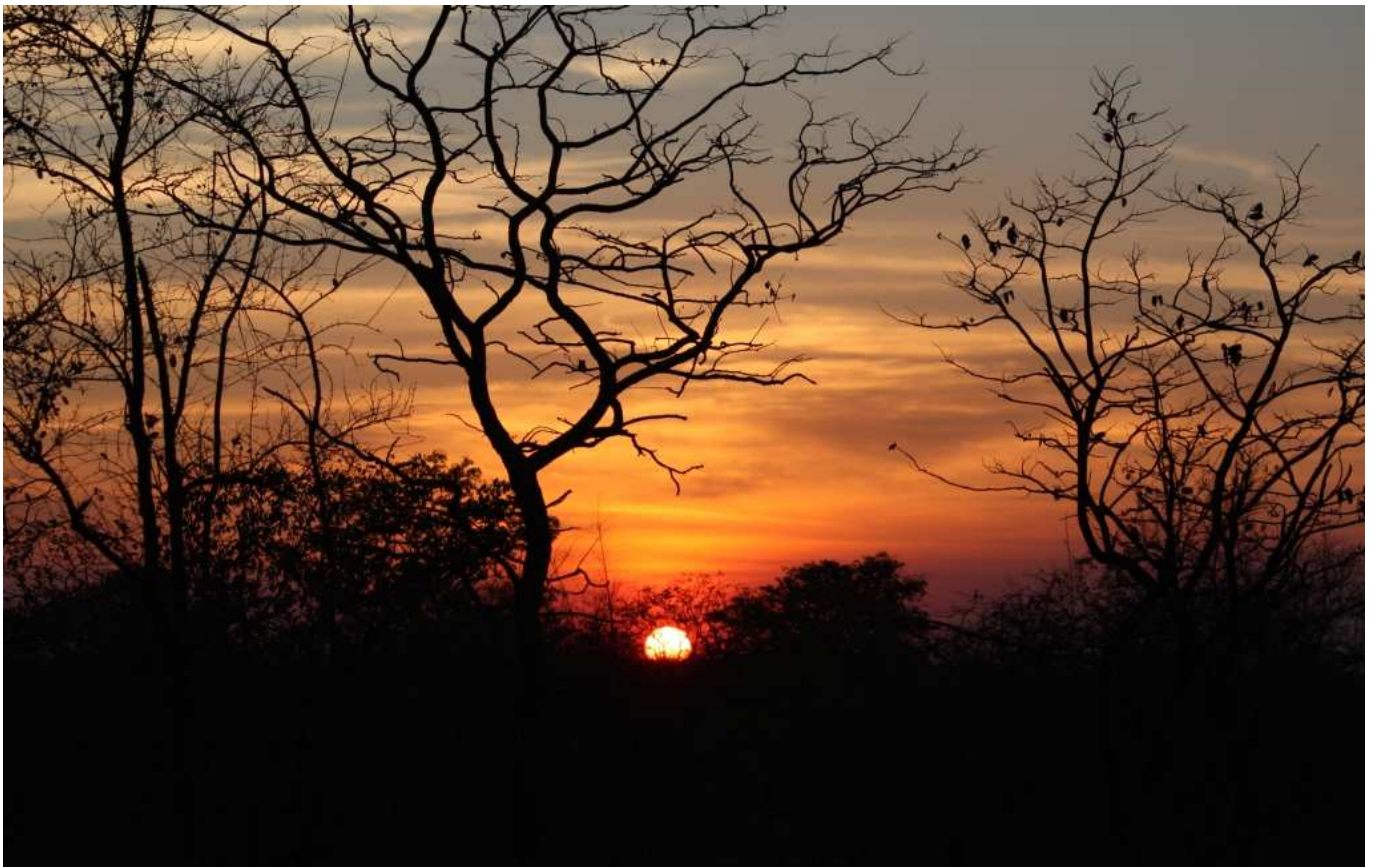

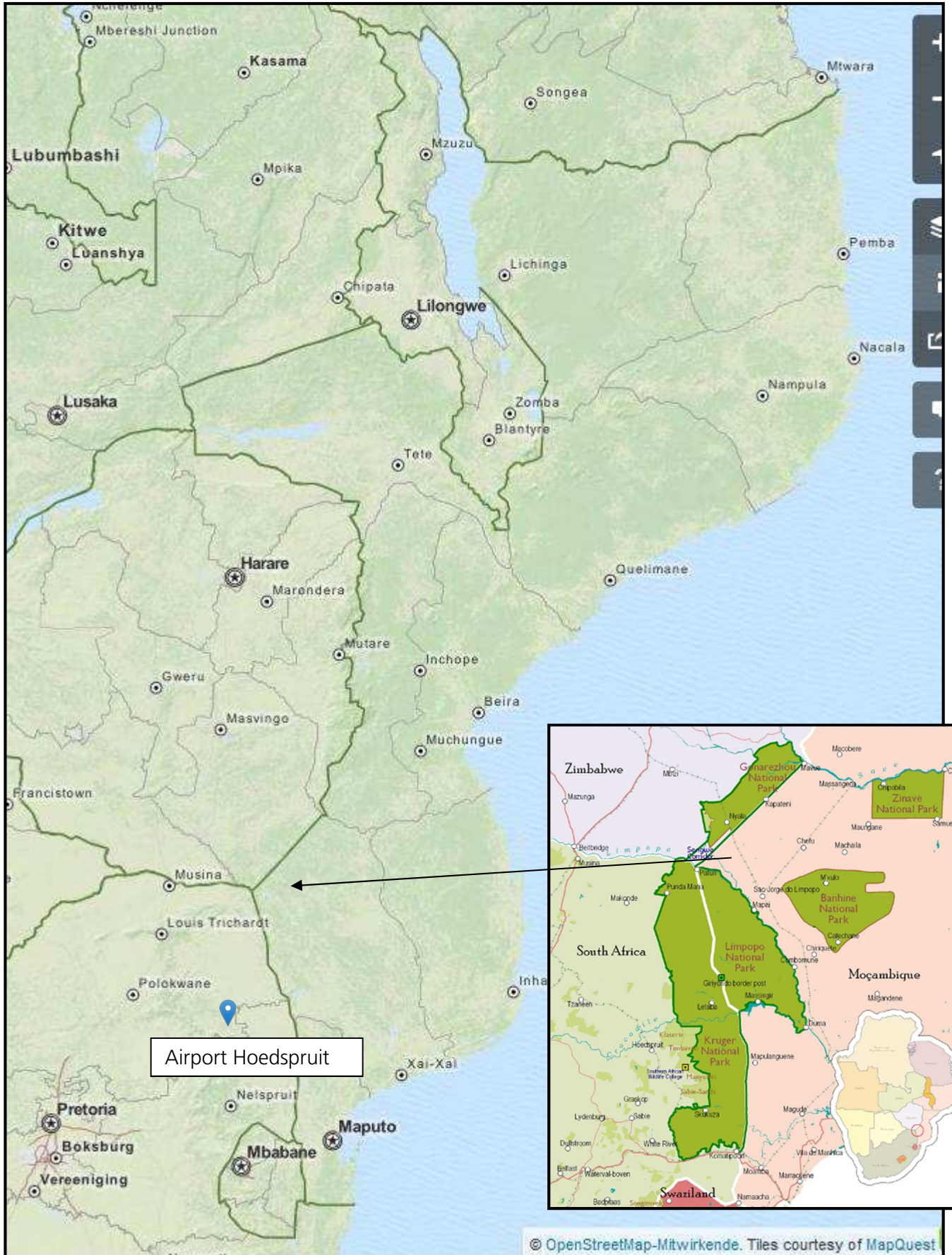

Information: **Needed for Mozambique:**

Visa:

Application can be made four weeks prior to departure

Embassy from Mozambique in your own country.

For application the following documents are required:

- Original signed visa application form filled in - application for download at: www.mein-visum.de/mosambik/visum-antrag-mosambik.pdf
- Original passport must be valid at least 6 months and still be at least 1 free side
- Children need their own passport
- 2 original passport size color photographs (no copies, biometric recommended)
- Return postage envelope with your address (we recommend registered mail!)
- Confirmation of the first accommodation in Mozambique or confirmation of you travel agency
- The relevant visa fee can be paid in cash or be sent
- Your address or telephone number for queries

The visa fees are currently: single entry / stay up to 30 days

- Normal processing time (2 weeks) **EUR 45 –**
- Express processing time (3 to 4 days) **EUR 55 –**
- Express processing time (2 days) **EUR 65 –**

Please send to us for the exhibition of hunting license and gun import:

- 1 passport photos
- Color copy of your passport
- Color Copy EU firearms pass
- Color Copy hunting license

Please note:

Rifle permits costs USD 575 - / rifle

The above information, passport photographs & photocopy of your passport must reach us at least 12 weeks before your hunt.

Health Precaution:

Mozambique is a Malaria area and clients must take precautions. It is suggested that you take "Larium" or "Malarone" tablets – with your doctor's approval.

**Recommended
Equipment :**

CLOTHING

Daily laundry service is provided so large quantities of clothing are not necessary. Comfortable clothing is recommended for daytime hunting, shorts or long pants can be worn. A comfortable pair of hiking boots is recommended but not essential, sneakers will be more than adequate if preferred. Eveningwear is informal and anything of comfort can be worn. A heavy jacket or insulated coveralls are recommended, especially during the months of June through August.

Please Note:

Military type camo is not permitted in most African countries, but Realtree types are normally accepted. Laundry is done each day except for the days when you change camp and the day of departure.

Entry requirements

Please note the entry requirements for the respective country. Information can be obtained at the responsible consulate. In case a visa is needed, please be advised, that the acquisition is your own responsibility.

Vaccination requirements:

Please note the vaccination requirements for the respective country. Information can be obtained at the responsible tropical institute. In case a vaccination is needed, please be advised, that the adherence is your own responsibility.

The General Terms and Conditions of Blaser Safaris GmbH apply. Blaser Safaris GmbH acts as an intermediary and is not the organizer of hunting tours. Subject to errors and alterations of prices and programs. Version 12/2017.

Blaser Safaris GmbH

www.blaser-safaris.com
info@blaser-safaris.com

Büro Österreich | Austria:
Europastraße 1/1 · A-7540 Güssing
AT +43 (0) 33 22 – 4 29 63 -20

Büro Deutschland | Germany:
Ziegelstadel 1 · D-88316 Isny
DE +49 (0) 7562 – 9 14 54 - 14

