

MOZAMBIQUE SOUTH 2023



STALKING

Blaser
safaris





Hunting in this government land concession is “fair chase” at its best. Hunting with our partner, Mutemba Safaris on an unfenced hunting ground, the game roaming here is totally free range.

CONTENT

General Travel Information.....	5
District and Surroundings.....	8
Accommodation.....	9
Safari suggestions.....	10
License & Trophy Fees.....	11
Buffalo & Plains Game Safari	14
Leopard & Plains Game Safari	16
Recommended Equipment	18
Notes.....	19



GENERAL TRAVEL INFORMATION



CURRENCY

1 metical (MT) = 100 centavos. You can also pay in USD here.



TIME DIFFERENCE

MEZ +1 h



ELECTRICITY

220 volt/50 hertz alternating current, international 2-phase plug
You also need an adapter suitable for the South African system.
You can purchase this from almost all airports.



CLIMATE

In the north and center of the country there is a wet-dry tropical climate; the south is subtropical. There are no seasons as such, just a shift from the rainy to the dry season.

In the north, the Northeast Monsoon brings the rainfall (December to March). In the center of the country, cyclones bring rainfall between November and March. It is hot and rainy in the south from October to March, otherwise rather cool.

The average temperatures from June to September are between 18°C and 30°C.

In October and November, it can even reach 38°C at midday.

Advice

Avoid putting too much strain on your body, especially when acclimatizing to the country. Make sure you are drinking enough fluids, especially during the hot season. You should eat light meals and avoid fatty foods; excessive alcohol consumption will further reduce the body's performance, which is already impaired.



INSURANCE

Taking out travel insurance in case you fall ill or require ambulance services is advised.



ENTRY REQUIREMENTS

Please note the entry requirements for the respective country. Information can be obtained at the responsible consulate. In case a visa is needed, please be advised, that the acquisition is your own responsibility.

Travelers require a visa. You should apply for this from the country's respective representation authority. In principle, you can also apply for a visa for one-off travel at the major border crossings into Mozambique and at the airports in Maputo and Beira. Your passport must be valid for 6 months upon entry into the country. The fees for the visa and residence permit have increased dramatically. Photocopied documents are not accepted at the border and are also only valid within the country if they have been certified.

Travelers should not stay longer than the duration stated on their visa, as there is a risk of high fines if this date is exceeded. In some circumstances, foreign nationals may need to travel outside of Mozambique to extend their visa and submit their application at the nearest Mozambique consulate.

If foreign nationals intend to go on excursions to the nearby Kruger National Park in South Africa, they should apply for a multiple-entry visa before entering Mozambique. Re-entry visas are not normally available at border crossings or in Mozambique itself.

At the airport in Beira, you will need to fill out a single entry form at passport control.

You will then make your way to baggage reclaim, where a member of our outfitter team will meet you. They will take care of your visa with the pre-prepared documentation. You will then be taken to the air charter within the same airport, which will transport you to the hunting grounds.

Please send us the following so that we can issue the hunting license and the weapons can be imported:

1 passport photo, color copy of your passport, color copy of your European Firearms Pass, and color copy of your hunting license

PLEASE NOTE:

Rifle permits costs USD 575,- / rifle

The above information, passport photographs & photocopy of your passport must reach us at least 12 weeks before your hunt.

VISA

Application can be made four weeks prior to departure

Embassy from Mozambique in your own country.

For application the following documents are required

- Original signed visa application form filled in – application for download at: www.mein-visum.de/mosambik/visum-antrag-mosambik.pdf
- Original passport must be valid at least 6 months and still be at least 1 free side
- Children need their own passport
- 2 original passport size color photographs (no copies, biometric recommended)
- Return postage envelope with your address (we recommend registered mail!)
- Confirmation of the first accommodation in Mozambique or confirmation of your travel agency
- The relevant visa fee can be paid in cash or be sent
- Your address or telephone number for queries

THE VISA FEES ARE CURRENTLY: single entry / stay up to 30 days

- Normal processing time (2 weeks) EUR 45 –
- Express processing time (3 to 4 days) EUR 55 –
- Express processing time (2 days) EUR 65 –

Please send to us for the exhibition of hunting license and gun import:

- 1 passport photos
- Color copy of your passport, Color Copy EU firearms pass, Color Copy hunting license



HEALTH

Mozambique is a Malaria area and clients must take precautions. It is suggested that you take “Larium” or “Malarone” tablets – with your doctor’s approval.

Medical treatment outside of the major cities of Maputo and Beira is problematic.

Precautions

Malaria is prevalent in Mozambique, and clients must take precautions. We recommend consulting your doctor about taking Larium or Malarone tablets.

Vaccination requirements

“There are no mandatory vaccinations for travel here, except when entering via a country where yellow fever is prevalent (otherwise it is not necessary).

Please note that when entering Mozambique, they will check whether you are carrying your yellow fever certificate. Entry may be refused without an international vaccination certificate. Travelers also have the option to get vaccinated at the airport (this costs around USD 50). However, apart from the basic vaccinations for all travelers (diphtheria/tetanus/polio, hepatitis A, and typhoid), the Travel Clinic recommends that individual tourists and campers have preventative vaccinations for hepatitis B, rabies, and meningitis. It also recommends that individual tourists, campers, and people traveling as part of a tour should be vaccinated against cholera. [Please note the respective entry requirements for your home country.]

Courses of malaria treatment for anyone traveling anywhere in the country are advisable. Malarone should be taken, as this product is highly tolerable. It is also worth having Larium tablets prescribed by your doctor in your luggage. Please contact a qualified doctor to discuss the best course of malaria treatment for you. In the past, medications such as Malarone and Larium have worked well.

We recommend hepatitis and tetanus vaccination.

Please be aware that the hunting camps are several hundred miles from the nearest pharmacy or medical treatment center. So please bring enough of your regular medication and an emergency first-aid kit with you. We highly recommend consulting a qualified doctor as early as possible before your travels.

Caution

As mosquitoes transmit various diseases (including malaria and dengue fever), we recommend taking plenty of mosquito protection. Generally speaking, following standard hygiene measures, such as washing your hands frequently, is sufficient. Caution is advised when consuming raw fruits and salads. You should never drink tap water. Taking a first-aid kit containing your regular medication plus medication for common travel-related illnesses is highly recommended.

Swimming or wading in bodies of standing or slow-flowing water must be avoided at all costs due to the serious risk of being infected with schistosomiasis.

Please note the changes in vaccination requirements for travelers via Johannesburg, South Africa on OUTBOUND and above all RETURN FLIGHTS (which came into force on 6/6/2011):

According to South African law, all travelers from the following countries MUST be vaccinated against yellow fever: Angola, Benin, Burkina Faso, Burundi, Central Africa, Cameroon, Chad, Congo, Ivory Coast, Democratic Republic of the Congo, Ethiopia, Gabon, Gambia, Ghana, Kenya, Mali, Niger, Nigeria, Rwanda, Senegal, Sierra Leone, Somalia, Sudan, Togo, Uganda, Tanzania, Zambia

Because of the current development mentioned above, we RECOMMEND (it is not currently law, but you should take it into consideration) travelers have yellow fever vaccinations if visiting the following countries in southern Africa: Mozambique, Zimbabwe, Botswana



DISTRICT AND SURROUNDINGS

Hunting in this government land concession is “fair chase” at its best. Hunting with our partner, Mutemba Safaris on an unfenced hunting ground, the game roaming here is totally free range. The terrain can best be described as wooded sandveld savannah with patches of Mopani & acacia veld. There are areas that consist of dense brush which species like Suni & Nyala inhabit. This diversity of habitat accommodates a large variety of species ranging from predators to pigmy antelopes, like Sharpe’s Grysback. The average elevation is approximately 380m above sea level. There are also several natural pans or flats in the area which attract game where we have established boreholes/wells to supplement them during the dry season.

Due to the size of the hunting area the hunting party will normally begin hunting early in the morning. Typically a vehicle is used to locate fresh tracks along the roads or at a waterhole, from where the hunting party will track the animals on foot. Comfortable walking can be expected as the terrain is reasonably flat. One must be prepared to walk several miles per day in pursuit of your trophy, particularly in the case of buffalo. Whenever possible, lone bulls & bull groups are tracked, preferring to leave herd animals undisturbed.

Safari season begins on the 1st April & ends on 30th November.

The best time of year for buffalo is from beginning August to end of November. August is good for buffalo.



ACCOMMODATION



MTIMBIRI CAMP

Mtimbiri Camp, is located at GPS co-ordinates S 21°39'59.3"; E 032°09'46.2". The camp comprises of 4 chalets, entertainment area with adjoining lapa & splash pool. There is also a kitchen, laundry & thatched parking area. Each chalet is comfortably furnished and has a luxury en suite bathroom. Power is supplied by means of solar panels & batteries. A 12v to 220 v converter is provided in the entertainment area for the charging of cameras, etc. Water for the camp is pumped from a deep borehole/well and is suitable for drinking & everyday use. For the field preparation of your trophies we have constructed a skinning facility & salting room with adjoining storeroom.

SAFARI SUGGESTIONS

POSSIBLE ITINERARY

DAY 1	Departure from Europe via Johannesburg
DAY 2	Arrival in Hoedspruit, overnight
DAY 3	Transfer to Mozambique
DAY 4–12	e.g. 9 days hunting
DAY 13	Drive to Hoedspruit and return flight
DAY 14	Arrival in Europe

	Daily Rate (USD)	Total (USD)
Leopard & Plains Game 14 days (min)	900,–	12,600,–
Buffalo & Plains Game 10 days (min)	900,–	9,000,–
Plains Game	650,–	
Accommodation, laundry service, meals, drinks & beverages	Costs included	
Licensed Professional Hunter's services, Skinners & Trackers, hunting vehicle	Costs included	
Hunting license	Costs included	
Field preparation of trophies	Costs included	

Costs not included	Price (USD)
Flights (we can organize your flights to Mozambique – Hoedspruit)	On Request
Air Charter & commercial flights while on safari	On Request
Transfer Hoedspruit / Hunting Area / Hoedspruit	On Request
Travel Insurance	On Request
Trophy fee of the booked hunt and field preparation of trophies	See list
License fees & 25 % Government Conservation Levy	See list
Trophy transportation fee from concession to shipping agent in Maputo	On Request
Firearms Import/Export permit in Mozambique	575,–
17 % Government Tax on daily rate, not on trophy fees	
Costs per non-hunting person/observer per day	350,–
Costs before and after the hunt per night in Hoedspruit	275,–
Taxidermist charges and shipment of trophies from Maputo	On Request
Suggested gratuities: for the professional hunter per day	100,–
the camp manager a total	200,–
the trackers, skinners, cooks, waiters etc. a total	400,–
Personal items	
Safari video (if required)	On Request
Organization fee per hunter	300,–
Organization fee per observer	150,–

- License fees & Government fees (25% Conservation Levy & 17% Tax) are payable 60 days prior to commencement of the safari and are non refundable.
- Temporary Import/Export firearms permit is necessary if travelling through South Africa with firearms to Mozambique.
- All wounded animals will be charged for at the full trophy & license fee.

LICENSE & TROPHY FEES

BUFFALO



License	25% Gov. Levy	Trophy	Total
1,500,—	375,—	4,000,—	5,875,—

LEOPARD



License	25% Gov. Levy	Trophy	Total
3,000,—	750,—	3,500,—	7,250,—

PLAINS GAME

BABOON



License	25% Gov. Levy	Trophy	Total
110,—	27.50	162,50	300,—

BUSHPIG



License	25% Gov. Levy	Trophy	Total
250,—	62.50	187,50	500,—

DUIKER, COMMON



License	25% Gov. Levy	Trophy	Total
300,—	75,—	125,—	500,—

ELAND



License	25% Gov. Levy	Trophy	Total
1,500,—	375,—	1,325,—	3,200,—

HYENA



License	25% Gov. Levy	Trophy	Total
500,—	125,—	1,175,—	1.200,—

IMPALA



License	25% Gov. Levy	Trophy	Total
350,—	87.50	162.50	600,—

KUDU



License	25% Gov. Levy	Trophy	Total
1.500,—	375,—	1.325,—	3.200,—

NYALA



License	25% Gov. Levy	Trophy	Total
1.500,—	375,—	1.325,—	3.200,—

PORCUPINE



License	25% Gov. Levy	Trophy	Total
175,—	43.75	231.25	450,—

SHARPE'S GRYSBUCK



License	25% Gov. Levy	Trophy	Total
380,—	95,—	925,—	1,400,—

STEENBUCK

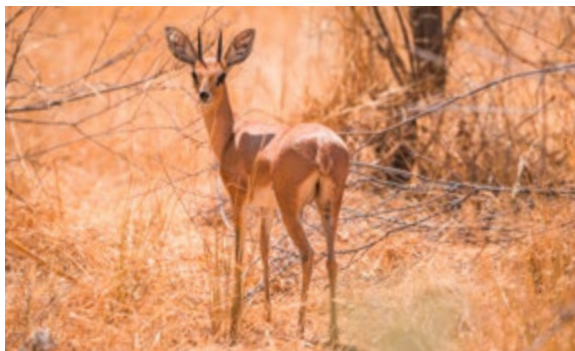

License	25% Gov. Levy	Trophy	Total
350,—	87.50	162.50	600,—

SUNI



License	25% Gov. Levy	Trophy	Total
380,—	95,—	925,—	1,400,—

WARTHOG



License	25% Gov. Levy	Trophy	Total
320,—	80,—	150,—	550,—

ZEBRA



License	25% Gov. Levy	Trophy	Total
1.300,—	325,—	675,—	2.300,—

BUFFALO & PLAINS GAME SAFARI

11 DAYS: 1:1 – 9 DAYS HUNTING



	Price (USD)
1 x Buffalo License fee	1,500,–
1 x Compulsory Government 25% Conservation levy on license fee	375,–
1 x Firearms Import/Export permit for Mozambique	575,–
9 x days hunting (USD 900,– per person / day)	8,100,–
1 x daily rate for day of arrival & departure	900,–
1 x Trophy transport fee from concession to the agent in Maputo	500,–
17 % Government Tax on daily rate & trophy transportation fee to Maputo	1.615,–
1 x Buffalo Trophy Fee	4,000,–
Accommodation, laundry service, meals, drinks & beverages	Costs included
Licensed Professional Hunter's services, Skinners & Trackers, hunting vehicle	Costs included
Trophy fee of the booked hunt and field preparation of trophies	Costs included
Hunting licenses, Firearms Import/Export permit for Mozambique	Costs included
License fees & 25 % Government Conservation Levy	Costs included
17 % Government Tax on daily rate & trophy transport fee to Maputo	Costs included
Trophy transportation fee from concession to shipping agent in Maputo	Costs included
SAFARI TOTAL	17,065,–

Costs not included	Price (USD)
Flights (we can organize your flights to Hoedspruit)	On Request
Transfer Hoedspruit / Hunting Area / Hoedspruit	On Request
Travel Insurance	On Request
Observer per person / day	350,–
17 % Government Tax on daily rate / Observer	
Costs per non-hunting person, observer	
Costs before and after the hunt per night in Hoedspruit	275,–
Taxidermist charges and shipment of trophies from Maputo	On Request
Suggested gratuities: for the professional hunter per day	100,–
Suggested gratuities: the camp manager a total	200,–
Suggested gratuities: the trackers, skimmers, cooks, waiters etc. a total	400,–
Personal items	
Safari video (if required)	On Request
Organization fee per hunter	300,–
Organization fee per observer	150,–

ADDITIONAL COSTS :

- 17% Government Tax will be charged on all additional days booked.
- Plains game can be added for license, government & trophy fee only.
- The trophy fee for a buffalo is only payable if a buffalo is shot or wounded. All other fees / expenses / taxes are payable prior to commencement of the safari and are non refundable.
- To add a second buffalo to the above package a fee of USD 8,675,– will apply.
This fee includes 4 x additional days hunting, license, trophy fee and conservation levy.

NOTICE:

- License fees & Government fees (25% Conservation Levy & 17% Tax) are payable 60 days prior to commencement of the safari and are non refundable.
- Temporary Import/Export firearms permit is necessary if travelling through South Africa with firearms to Mozambique.
- All wounded animals will be charged for at the full trophy & license fee.

LEOPARD & PLAINS GAME SAFARI

14 DAYS: 1:1 – 13 DAYS HUNTING



	Price (USD)
1 x Leopard License fee	3,000,–
1 x Compulsory Government 25% Conservation levy on license fee	750,–
1 x Firearms Import/Export permit for Mozambique	575,–
13 x days hunting (USD 900,– per person / day)	11,700,–
1 x daily rate for day of arrival & departure	900,–
1 x Trophy transport fee from concession to the agent in Maputo	500,–
17 % Government Tax on daily rate & trophy transportation fee to Maputo	2,227,–
1 x Leopard Trophy Fee	3.500,–
Rounding	2,–
Accommodation, laundry service, meals, drinks & beverages	Costs included
Licensed Professional Hunter's services, Skinners & Trackers, hunting vehicle	Costs included
Trophy fee of the booked hunt and field preparation of trophies	Costs included
Hunting licenses, Firearms Import/Export permit for Mozambique	Costs included
License fees & 25 % Government Conservation Levy	Costs included
17 % Government Tax on daily rate & trophy transport fee to Maputo	Costs included
Trophy transportation fee from concession to shipping agent in Maputo	Costs included
SAFARI TOTAL	23,152,–

Optionals extra	Price (USD)
1 x pre-baiting fee (incl. baits prior to arrival) USD 2,000 –	2,000,–

Costs not included	Price (USD)
Flights (we can organize your flights to Hoedspruit)	On Request
Transfer Hoedspruit / Hunting Area / Hoedspruit	On Request
Travel Insurance	On Request
Observer per person / day	350,–
17 % Government Tax on daily rate / Observer	
Costs per non-hunting person, observer	
Costs before and after the hunt per night in Hoedspruit	275,–
Taxidermist charges and shipment of trophies from Maputo	On Request
Suggested gratuities: for the professional hunter per day	100,–
Suggested gratuities: the camp manager a total	200,–
Suggested gratuities: the trackers, skimmers, cooks, waiters etc. a total	400,–
Personal items	
Safari video (if required)	On Request
Organization fee per hunter	300,–
Organization fee per observer	150,–

ADDITIONAL COSTS:

- Baits will be charged at full license & Government fees & 50 % of the trophy fee
- 17% Government Tax will be charged on all additional days booked.
- Plains game can be added for license, government & trophy fee only.
- The trophy fee for a Leopard is only payable if a Leopard is shot or wounded. All other fees / expenses / taxes are payable prior to commencement of the safari and are non refundable

NOTICE:

- License fees & Government fees (25% Conservation Levy & 17% Tax) are payable 60 days prior to commencement of the safari and are non refundable.
- Temporary Import/Export firearms permit is necessary if travelling through South Africa with firearms to Mozambique.
- All wounded animals will be charged for at the full trophy & license fee.

RECOMMENDED EQUIPMENT



CLOTHING:

Daily laundry service is provided so large quantities of clothing are not necessary. Comfortable clothing is recommended for daytime hunting, shorts or long pants can be worn. A comfortable pair of hiking boots is recommended but not essential, sneakers will be more than adequate if preferred. Eveningwear is informal and anything of comfort can be worn. A heavy jacket or insulated coveralls are recommended, especially during the months of June through August.

PLEASE NOTE:

Military type camo is not permitted in most African countries, but Realtree types are normally accepted. Laundry is done each day except for the days when you change camp and the day of departure.

NOTES



Blaser Safaris GmbH

Europastraße 1/1, A-7540 Güssing | Österreich/Austria
AT +43 (0) 33 22 – 4296320 | DE +49 (0) 7562 – 9145414
www.blaser-safaris.com | info@blaser-safaris.com

Photo: Free Vector Maps, Adobe Stock/Fotolia, Pixabay, Pexels