



ZIMBABWE
ZAMBEZI VALLEY,
DANDE NORTH & EAST,
NYAKASSANGA
2025

STALKING

Blaser
s a f a r i s





Our Partner Charlton McCallum Safaris (CMS) owns and hunts in the Dande North and East concessions in Northern Zimbabwe. As of 2012 they have bought out their neighbors, who were hunting on the North and South of them, meaning now that they have **TOTAL** control of the Dande North and East areas. These areas are adjacent and mean that CMS hunts the largest concession in Zimbabwe. It is without doubt the best dangerous game area in the Zambezi Valley!

CONTENT

Hunt in Dande North and East.....	4
Hunt In Nyakassanga.....	24
Recommended equipment.....	32

HUNT IN DANDE NORTH AND EAST

They have a very high success on elephant bulls and have had the highest Valley average for the last 3 years. There are numerous resident elephant bulls in Dande but an added bonus is our 20 odd km boundary with Mozambique, which is well worth checking as we do get some super bulls coming in especially early season. It is good classical tracking hunting and gives you the best overall elephant experience. The Zambezi Valley elephant have attractive long thin tusks and one would hope to shoot a bull in the 35–45 lbs. category. We do however shoot the odd 50 lbs. but that is unusual. If it is Tuskless that you are after Dande has hundreds of elephant cows and if hunted hard, you will experience numerous approaches and have no problem finding one.

On Buffalo hunts, they have a 100% success rate, with animals having good hard bosses. The nice thing with hunting Dande is that there are large numbers of resident buff- both herds and Dagga boys which means you will track and see buff every day before shooting your bull which is what a quality buff area should offer- unlike other areas the Dande does not rely on buff needing to cross in from another area before you have the chance to hunt them.

They have far too many lions in their area and with a very conservative quota; it goes without saying that they have been very successful on lion. The Valley leopard are not as big as the Lowveld cats however they are chunky cats averaging out at around the 130lbs mark and are very numerous in Dande and in the last 10 years there has only been two failures and considering that they get 9 leopard tags a year Dande has had plenty of happy leopard hunters!

Plains game animals are there but one has to work hard on them as is the rest of the Zambezi valley and one could expect 3 to 4 plains game animals on a 10-day hunt. They also have a little camp on the Zambezi river which one can go and catch tiger fish and bream or game view from in the stunning Mapata Gorge.

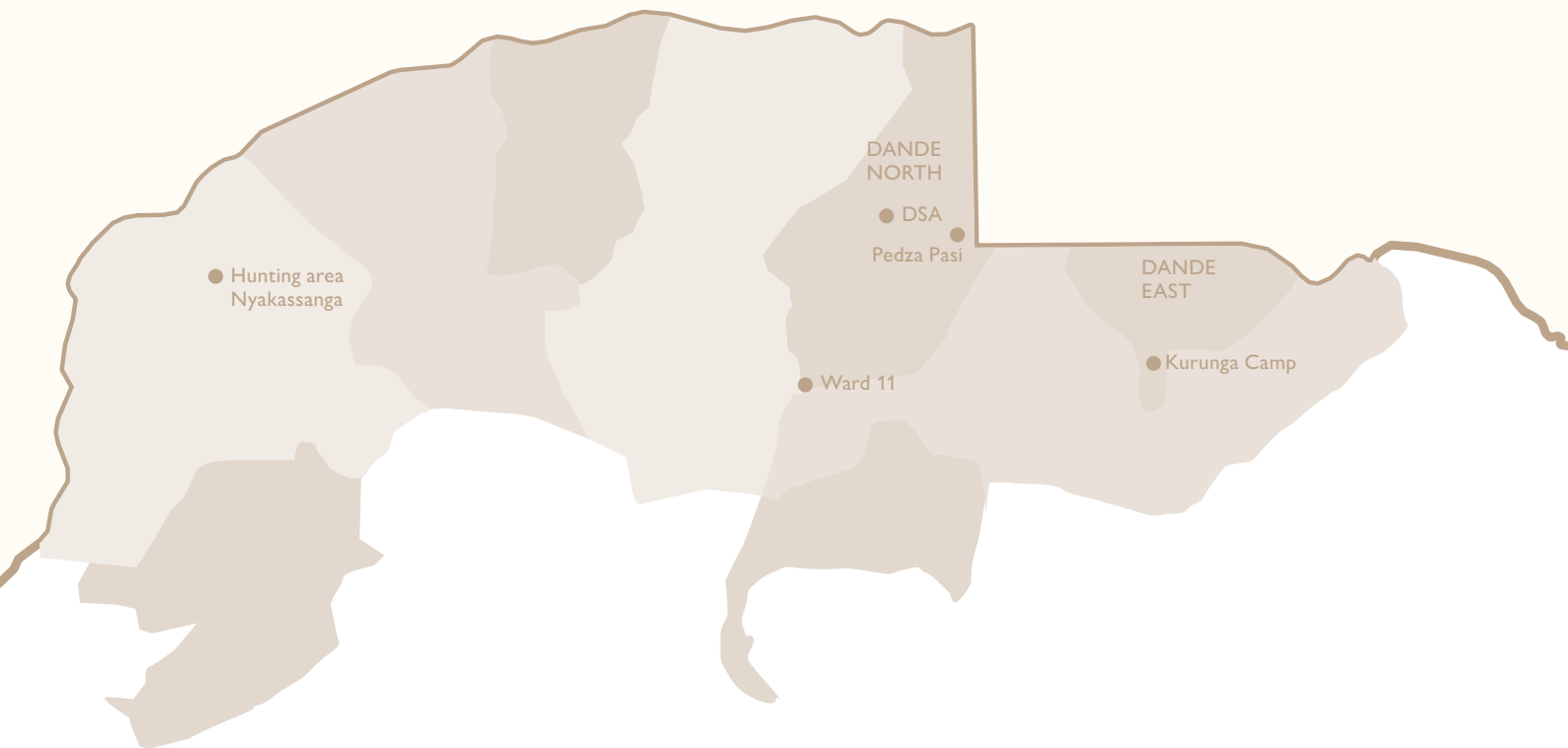



DANDE NORTH

Dande North consists of Ward 1, Dande Safari Area (DSA), Ward 2 and Ward 11. When you hunt with CMS these areas are hunted as one area giving you over 500,000 acres in the Zambezi valley to hunt in! Access either by road which is approximately a six-hour drive from Harare or by charter straight in to Pedza Pasi.

Sie jagen auf einer Gesamtfläche von 500.000 ha im „Zambezi-Valley“. Die Jagdgebiete bestehen aus Ward 1, Dande Safari Area (DSA), Ward 2 und Ward 11. Zugang etwa sechs Stunden Fahrt von Harare oder mittels Charter direkt nach „Pedza Pasi“.

AREA WARD 1

Ward 1 is a communal area in the Northern part of the Dande concession. Ward 1 has about 15 km of river frontage with croc and hippo hunting and fantastic tiger fishing. The hunting in ward 1 is excellent especially for elephant

bulls that come in early sea-son for the crops and in July when the Masua berries are out. There are lots of buffalo and in particular old dagga boys in this area also!



CAMP MATOMBO

In Ward 1, they have one tented camp called Matombo Camp with the most beautiful views of the Zambezi River.

AREA DSA

The central part is the Dande Safari Area (DSA). This is a National Parks area meaning that there are no people living in this truly beautiful part of the Zambezi Valley. It is dotted with numerous springs and valleys and has high

concentrations of all game and in-particular lion and leopard. In the DSA, they have 2 camps, Pedza Pasi & Mururu camp.



CAMP PEDZA PASI

Pedza Pasi is situated in the East of the safari area, is our permanent camp, and can cater for bigger groups. Their main camp, just 2.5 Kilometers from Zimbabwe's unmarked Eastern border with Mozambique. The camp has very comfortable accommodation for up to six guests, and is the preferred camp for early season trophy elephant bull hunts. There is a resident "camp herd" of buffalo and some dagga boys which graze on the lawn almost every night as well as the local leopard, hyena and pride of lion just to make sure no one wanders around after lights out! Power is supplied by a 220 – 240V generator and water is from a deep borehole.



CAMP MURURU

Their second DSA camp is Mururu camp. It is also chalet styles/ en suite loos and show-ers. While it is a smaller camp, then Pedza is still very comfortable and hearing lions and leopards most evenings is the norm!

Located a one hour drive due west of Pedza Pasi, Mururu is a smaller more discreet camp also sleeping six comfortably. It is situated on the banks of a seasonal river under deep, deep shade provided by magnificent grove of Natal Mahoganies along the Manyemu River.

The big 4 are all common nighttime visitors, particularly lion and leopard. It is unusual not to have one of the two big cats in camp every night. Power is supplied by a silenced 220 – 240V generator and water from the river. Drinking water is bottled.

AREA WARD 2 AND WARD 11

Ward 2 and ward 11 are in the south bordering the DSA and they have one beautiful camp on the Mukanga River not surprisingly called Mukanga camp.

Ward 2 and 11 have a number of villagers within the area however, as with ward 1 there are huge unsettled areas that have incredible concentrations of buffalo. This

area is very rich in all wildlife as it has several big rivers running through it including the Angwa, Mukanga, Yirira and Manyemu rivers. As a result with the flood plains on these river systems it is not surprising that there is such good buff and plains game to be found!



CAMP MUKANGA

It is chalet styles/ en suite loos and showers and caters for up to 3 hunters.

Access either by road which is approximately a six-hour drive from Harare or by charter straight in to Pedza Pasi.



DANDE EAST

Dande east is a horseshoe shaped area with a long 25 km border with Mozambique. For many years, the previous operator had a very basic fly camp and only hunted it early season for elephant bulls for which it is excellent. After filling his quota early, the area was left until the next season.

For the last 3 years, they have made a huge concerted effort at anti-poaching and have arrested numerous poachers and have taken down over 3000 snares. They are excited with the numbers of game coming back in-

cluding really big herds of sable and lots of Kudu however this game still has to go back to Mozambique by mid-season when the pans dry but it is their plan to put in two permanent water points this year which will hopefully mean that they will become resident year round. Access by a three and a half hour drive or a fifty-minute charter direct to camp from Harare.

AREA DANDE EAST

The East is a big flat concession south of the unmarked 16th degree border with Mozambique, comprising mostly of very thick, virgin “Jesse bush” which elephant bulls absolutely love and for 3 years now boasted the best elephant bull average in the whole Zambezi Valley!. It is typical big elephant bull country, and over the years has produced excellent results. The bulls tend to move in to their concession from Mozambique early season (February to the end of June) often to raid crops. The East also has some resident sable, buffalo, kudu, lion and leopard, which mostly can be added to on-going hunts at trophy fee only.



CAMP KARUNGA

They have done a lot of work at Karunga and is a very comfortable chalet styled camp. The Karunga camp is a very well appointed brick under that camp accommodating up to four guests. It is located on the edge of a big natural “pan”. Power is supplied by 220 – 240V generator and water is from a borehole.

AREA WARD 11

When hunting the East one is entitled to hunt Ward 11 as well. Ward 11 is an unusually productive and game rich area as it has 15km of Angwa River frontage as well as 12km of Mkanga River frontage. There is also the Marirangwe range of hills running through the concession. This diverse habitat makes it so special. Excellent for buffalo, elephant, leopard, lion and bushbuck.

CHEHUCHI FLY CAMP

The Chehuchi fly camp is comprised of 4 east African style luxury tents with ensuite facilities set on the banks of the Mkanga River. We have deliberately kept the camp all canvas and as quiet as possible.

HUNTING PACKAGES

POSSIBLE ITINERARY

DAY 01	Departure from Europe
DAY 02	Arrive in Harare, Air Charter or transfer to camp
DAY 03–14	For example 12 hunting days
DAY 15	Transfer or Air Charter to Harare, return flight
DAY 16	Arrive in Europe

PACKAGE INCLUDES

	Price (USD)
Meet & greet at the airport	Included in the package
Service of a licensed professional hunter and Safaris staff, hunt guidance 1:1	Included in the package
Daily rate, accommodation and board food, soft drinks in camp	Included in the package
Trophy fee of the main animals	Included in the package
All Government Levies and taxes	Included in the package
Extra Plains game and 4 % Government Levy	Not included
All hunts available with plains game as per game fees below	Not included
Drive / Charter in & out of camp, filming	Not included
Accommodation in Harare before & after a hunt, gratuities to the PH	Not included



LION, ELEPHANT BULL, LEOPARD & BUFFALO – 24 DAYS

Hunt guidance 1:1	Price (USD)
Daily rate USD 2,900,-	69,600,-
VAT USD 22,50 per day	540,-
Government. Levy 2% daily rate	1,392,-
Buffalo trophy fee	6,500,-
Lion trophy fee	25,500,-
Elephant bull trophy fee	16,000,-
Leopard trophy fee	8,000,-
CITES	200,-
Government Levy 4% trophy fee	2,240,-
DAPU USD 30,- / day	720,-
Dip & Pack	600,-
Special Permit	1,200
Safari costs	132,492,-

LION & BUFFALO – 21 DAYS

Hunt guidance 1:1	Price (USD)
Daily rate USD 2,200,-	46,200,-
VAT USD 22,50 per day	472,50,-
Government Levy 2% daily rate	924,-
Buffalo trophy fee	6,500,-
Lion trophy fee	25,500,-
Government Levy 4% trophy fee	1,280,-
DAPU USD 30,- / day	630,-
Dip & Pack	600,-
Special Permit	1,050,-
Safari costs	83,156.50

BUFFALO, LEOPARD & SABLE – 14 DAYS

Hunt guidance 1:1	Price (USD)
Daily rate USD 1,750,-	24,500,-
VAT USD 22,50 per day	315,-
Government Levy 2% daily rate	490,-
Buffalo trophy fee	6,500,-
Sable trophy fee	5,900,-
Leopard trophy fee	8,000,-
CITES	100,-
Government Levy 4% trophy fee	816,-
DAPU USD 30,-/Day	420,-
Dip & Pack	600,-
Special Permit	700,-
Safari costs	48,341,-

BUFFALO & ELEPHANT (BULL) – 14 DAYS

Hunt guidance 1:1	Price (USD)
Daily rate USD 1,500,-	21,000,-
VAT USD 22,50 per day	315,-
Government Levy 2% daily rate	420,-
Buffalo trophy fee	6,500,-
Elephant bull trophy fee	16,000,-
CITES	100,-
Government Levy 4% trophy fee	900,-
DAPU USD 30,-/Day	420,-
Dip & Pack	600,-
Special Permit	700,-
Safari costs	46,955,-

LEOPARD & TUSKLESS – 14 DAYS

Hunt guidance 1:1	Price (USD)
Daily rate USD 1,650,-	23,100,-
VAT USD 22,50 per day	315,-
Government Levy 2% daily rate	462,-
Tuskless trophy fee	6,000,-
Leopard trophy fee	8,000,-
CITES	100,-
Government Levy 4% trophy fee	560,-
DAPU USD 30,-/Day	420,-
Dip & Pack	600,-
Special Permit	700,-
Safari costs	40,257,-

LEOPARD & BUFFALO – 14 DAYS

Hunt guidance 1:1	Price (USD)
Daily rate USD 1,650,-	23,100,-
VAT USD 22,50 per day	315,-
Government Levy 2% daily rate	462,-
Buffalo trophy fee	6,500,-
Leopard trophy fee	8,000,-
CITES	100,-
Government Levy 4% trophy fee	580,-
DAPU USD 30,-/Day	420,-
Dip & Pack	600,-
Special Permit	700,-
Safari costs	40,777,-

BUFFALO, HIPPO & CROCODILE – 14 DAYS

Hunt guidance 1:1	Price (USD)
Daily rate USD 1,400,-	19,600,-
VAT USD 22,50 per day	315,-
Government Levy 2% daily rate	392,-
Buffalo trophy fee	6,500,-
Hippo trophy fee	5,500,-
Crocodile trophy fee	5,900,-
CITES	100,-
Government Levy 4% trophy fee	692,-
DAPU USD 30,-/Day	358,-
Dip & Pack	600,-
Safari costs	39,957,-

BUFFALO & TUSKLESS – 14 DAYS

Hunt guidance 1:1	Price (USD)
Daily rate USD 1,350,-	18,900,-
VAT USD 22,50 per day	315,-
Government Levy 2% daily rate	378,-
Buffalo trophy fee	6,500,-
Tuskless trophy fee	6,200,-
Government Levy 4% trophy fee	254,-
DAPU USD 30,-/Day	420,-
Dip & Pack	600,-
Special Permit	700,-
Safari costs	33,567,-

ZAMBEZI VALLEY ELEPHANT (BULL) – 14 DAYS

Hunt guidance 1:1	Price (USD)
Daily rate USD 1,250,-	17,500,-
VAT USD 22,50 per day	315,-
Government Levy 2% daily rate	350,-
Elephant bull trophy fee	16,000,-
CITES	100,-
Government Levy 4% trophy fee	640,-
DAPU USD 30,-/Day	420,-
Dip & Pack	600,-
Special Permit	700,-
Safari costs	36,625,-

BUFFALO & SABLE – 10 DAYS

Hunt guidance 1:1	Price (USD)
Daily rate USD 1,450,-	14,500,-
VAT USD 22,50 per day	315,-
Government Levy 2% daily rate	290,-
Buffalo trophy fee	6,500,-
Sable trophy fee	5,900,-
Government Levy 4% trophy fee	496,-
DAPU USD 30,-/Day	300,-
Dip & Pack	600,-
Safari costs	28,901,-

NON TROPHY ELEPHANT (BULL) – 10 DAYS

Hunt guidance 1:1	Price (USD)
Daily rate USD 1,100,-	11,000,-
VAT USD 22,50 per day	225,-
Government Levy 2% daily rate	220,-
NT Elephant bull trophy fee	16,000,-
Government Levy 4% trophy fee	600,-
DAPU USD 30,-/Day	275,-
Special Permit	500,-
*Extra Dip & Pack	600,- on any PG exported
Safari costs	29,420,-*

2 BUFFALO – 14 DAYS

Hunt guidance 1:1	Price (USD)
Daily rate USD 1,350,-	18,900,-
VAT USD 22,50 per day	315,-
Government Levy 2% daily rate	378,-
Buffalo trophy fee	6,500,-
Buffalo trophy fee	6,500,-
Government Levy 4% trophy fee	520,-
DAPU USD 30,-/Day	420,-
Dip & Pack	600,-
Safari costs	34,133,-

LEOPARD – 14 DAYS

Hunt guidance 1:1	Price (USD)
Daily rate USD 1,250,-	17,500,-
VAT USD 22,50 per day	315,-
Government Levy 2% daily rate	350,-
Leopard trophy fee	8,000,-
CITES	100,-
Government Levy 4% trophy fee	160,-
DAPU USD 30,-/Day	420,-
Dip & Pack	600,-
Special Permit	700,-
Safari costs	27,795,-

HIPPO & CROCODILE – 10 DAYS

Hunt guidance 1:1	Price (USD)
Daily rate USD 1,150,-	11,500,-
VAT USD 22,50 per day	225,-
Government Levy 2% daily rate	230,-
Hippo trophy fee	5,500,-
Crocodile trophy fee	5,900,-
CITES	100,-
Government Levy 4% trophy fee	456,-
DAPU USD 30,-/Day	229,-
Dip & Pack	600,-
Safari costs	24,740,-

TUSKLESS – 7 OR 10 DAYS

Hunt guidance 1:1	Price (USD) / 7 days	Price (USD) / 10 days
Daily rate	8,750,- (1,250,-/day)	11,500,- (1,150,-/day)
VAT USD 22,50 per day	157,50	225,-
Government Levy 2% daily rate	175,-	230,-
Tuskless trophy fee	6,200,-	6,200,-
Government Levy 4% trophy fee	248,-	248,-
DAPU USD 30,-/Day	210,-	300,-
Dip & Pack	600,-	600,-
Scout fee	350,-	500,-
Safari costs	16,690.50	19,803,-

BUFFALO – 7 OR 10 DAYS

Hunt guidance 1:1	Price (USD) / 7 days	Price (USD) / 10 days
Daily rate	8,750,- (1,250,-/day)	11,500,- (1,150,-/day)
VAT USD 22,50 per day	157,50	225,-
Government Levy 2% daily rate	175,-	230,-
Buffalo trophy fee	6,500,-	6,500,-
Government Levy 4% trophy fee	260,-	260,-
DAPU USD 30,-/Day	210,-	300,-
Dip & Pack	600,-	600,-
Safari costs	16,477.50	19,615,-

CROCODILE – 5 DAYS

Hunt guidance 1:1	Price (USD)
Daily rate USD 1,150,-	5,750,-
VAT USD 22,50 per day	112.50
Government Levy 2% daily rate	115,-
Crocodile trophy fee	5,900,-
CITES	100,-
Government Levy 4% trophy fee	236,-
DAPU USD 30,-/Day	150,-
Dip & Pack	600,-
Safari costs	12,963.50

HIPPO – 5 DAYS

Hunt guidance 1:1	Price (USD)
Daily rate USD 1,150,-	5,750,-
VAT USD 22,50 per day	112,50
Government Levy 2% daily rate	115,-
Hippo trophy fee	5,500,-
Government Levy 4% trophy fee	220,-
DAPU USD 30,-/Day	150,-
Dip & Pack	600,-
Safari costs	12,447.50

PLAINS GAME

Hunt guidance 1:1	Price (USD) / day
Daily rate	750,-

ADDITIONAL COSTS

	Price (USD)
Flights (we are happy to arrange your flights to Zimbabwe/Harare)	On request
Travel insurance	On request
Hotel before / after the hunt if needed	On request
Cameraman & editing packages:	
Filming of the hunt	250,-/day
Complete Editing package – includes editing, DVD authoring, custom case artwork and a copy of the raw footage. Includes up to five copies of the edited DVD	100,-
Additional copies	Each 10,-
Trophy Shot DVD Package – includes all trophy shots with a short approach clip and post shot comments – flat fee	200,-
Raw unedited footage – flat fee	100,-
Blu-ray – to any of the three options add – flat fee	100,-
Fishing day at out Zambezi River Camp	350,-/day
Trophy fees	See price list
CITES days for elephant, leopard and crocodile	Each 100,-
Dip & Pack	600,-/hunter
Government. Levy on daily rate	2 %
Government. Levy on trophy fee	4 %
VAT on food and accommodation	22,50/day
DAPU (Dande anti-poaching unit) on daily rate & trophy fee	1 %
Save Valley Conservancy fee	20,-/person/day
Pre-Baiting (Cat hunts) and bait fees	300,-/day
Transfer – if option taken to relocate to another area	175,-/day/person
2:1 hunts	-100,-/hunter/day
Observer fees Zambezi Valley	350 -/person/day
Rifle Hire, if desired. Weapons available for hire: Scoped .375 H & H CZ / Scoped .375 Blaser / Scoped .416 Rigby	20,-/day
Ammunition per box used	On request
Taxidermist, freight and postage fees of the trophies	On request
All alcoholic beverages & spirits	On request
Suggested tip for the professional hunter per day	100,-/day
Suggested tip for the camp manager a total	200,-/total
Suggested tip for trackers, skimmers and cooks etc.	400,-/total
Organization fee hunter	100,-

TRANSFER RATES – AIR CHARTER & DRIVE

From	To	Single Engine Cessna 206 (USD)	Twin Engine Navajo (USD)	Drive (USD)
Harare	Zambezi Valley	1,205,-	1,760,-	250,-
Harare	Nyakassanga	1,410,-	2,235,-	500,-

Note: All rates are quoted in USD, as one-way trip (double for round trip) and are subject to change. Any other transfers / Air Charter price on request.



TROPHY FEES

BABOON



Zambezi Valley (USD)

90,-

BUFFALO



Zambezi Valley (USD)

Bull/cow

6,500,- / 2,200,-

BUSHBUCK



Zambezi Valley (USD)

990,-

BUSH PIG



Zambezi Valley (USD)

440,-

CIVET

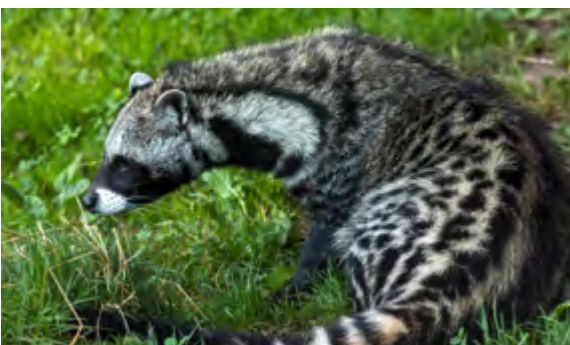

Zambezi Valley (USD)

550,-

CROCODILE



Zambezi Valley (USD)

5,900,-

DOVE



Zambezi Valley (USD)

6,-

DUIKER



Zambezi Valley (USD)

390,-

WATERBUCK BULL



Zambezi Valley (USD)

2,200,-

ELEPHANT



Zambezi Valley (USD)

Elephant bull	16,500,-	
Tuskless	5,900,-	6,500,-

GENET



Zambezi Valley (USD)

275,-

GRYSBOK



Zambezi Valley (USD)

490,-

HIPPO



Zambezi Valley (USD)

5,500,-

HONEY BADGER



Zambezi Valley (USD)

220,-

HYENA



Zambezi Valley (USD)

800,-

IMPALA



Zambezi Valley (USD)

Male 330,-

Female 220,-

JACKAL



Zambezi Valley (USD)

275,-

KLIPSPRINGER



Zambezi Valley (USD)

950,-

KUDU



Zambezi Valley (USD)

Bull	1,700,-
------	---------

LEOPARD



Zambezi Valley (USD)

	8,000,-
--	---------

LION



Zambezi Valley (USD)

Lion	25,500,-
------	----------

SABLE



Zambezi Valley (USD)

	5,900,-
--	---------

WARTHOG



Zambezi Valley (USD)

	495,-
--	-------

ZEBRA



Zambezi Valley (USD)

	1,650,-
--	---------

Wounded animals are considered to be shot and will be charged for. Animals is subject to availability and price change in accordance with government increases.

HUNT IN NYAKASSANGA

CMS has over the years had the privilege to conduct a few hunts in this amazing concession. We are excited to have purchased a larger part of the quota going forward from 2019.

One of the reasons this prime concession holds such amazing game is that it borders three National Parks. In The East is the famous Mana pools National Park. On its Western Border is Rifa which is a private Non hunting area. In the North over the mighty Zambezi River are several Photo safari areas in Zambia and on Nyakassanga Southern boundary is the imposing Zambezi Valley escarpment which stops any human and live-stock movement into this incredible area.

This massive concession „Nyakassanga“ which is approximately 350,000 acres of unfenced uninhabited terrain is probably the best dangerous game hunting left in Africa today. Unlike other Valley areas the plains game is excellent as well!

Nyakassanga has without doubt the largest buffalo concentration of any hunting concession in Zimbabwe. Not only does it have huge resident herds of buffalo but also numerous groups of old dugga boys.

This 350,000 acres of pristine wilderness bordering 3 National Parks offers hunters an unforgettable dangerous game experience.





CAMP NYAKASSANGA

Camp is a beautiful tented camp right on the banks of the Zambezi. Tents are your traditional East African style with ensuite loos and showers. All in all camp is rustic with all the modern facilities to make your stay comfortable and memorable.

HUNTING COSTS

Hunt guidance 1:1	Hunting days	Daily rate (USD)
Plains Game	5 – 10	1,350,-
Hippo, Plains Game	10	1,450,-
Krokodil & Plains Game		1,450,-
Hippo, crocodile, Plains Game	10	1,760,-
Buffalo, Plains Game	10	1,760,-
Buffalo, hippo or crocodile, Plains Game	10	2,050,-
Buffalo, tuskless, Plains Game	14	2,050,-
Buffalo, hippo, crocodile, Plains Game	14	2,200,-
Tuskless, hippo or crocodile, Plains Game	10	2,050,-
Tuskless, hippo, crocodile, Plains Game	14	2,200,-
Elephant, crocodile, Plains Game	14	2,200,-
Elephant, hippo, crocodile, Plains Game	14	2,300,-
Leopard, Plains Game	14	1,780,-
Leopard, tuskless, Plains Game	14	2,050,-
Leopard, hippo, Plains Game	15	2,000,-
Leopard, buffalo, Plains Game	15	2,050,-
Leopard, Hippo, Buffalo, or Tuskless, Plains Game	15	2,200,-
Leopard, elephant, Buffalo, Plains Game	21	2,900,-
Lion, hippo, Plains Game	18	2,900,-
Lion, buffalo or tuskless, Plains Game	21	2,950,-
Lion, elephant, Plains Game	21	3,150,-
Lion, hippo, buffalo or tuskless, Plains Game	21	2,950,-

Included	Price (USD)
Meet & Greet at the Airport	Included in the hunting costs
Service of a licensed professional hunter and Safaris-Staff, Hunt guidance 1:1	Included in the hunting costs
Accommodation and board food, soft drinks in camp	Included in the hunting costs

Wounded animals are considered to be shot and will be charged for. Animals is subject to availability and price change in accordance with government increases.



TROPHY FEES

BABOON



Price (USD)
100,-

BUFFALO



	Price (USD)
Bull	6,900,-
Cow	3,300,-
Non-Trophy Bull/Sengwa	4,800,-

BUSHBUCK



Price (USD)
1,325,-

CROCODILE



Price (USD)
6,600,-

ZEBRA



Price (USD)
1,650,-

DUIKER



Price (USD)
400,-

ELAND



Price (USD)

2,350,-

ELEPHANT



Price (USD)

Elephant

19,000,-

Elephant Tuskless

6,500,-

FRANCOLIN

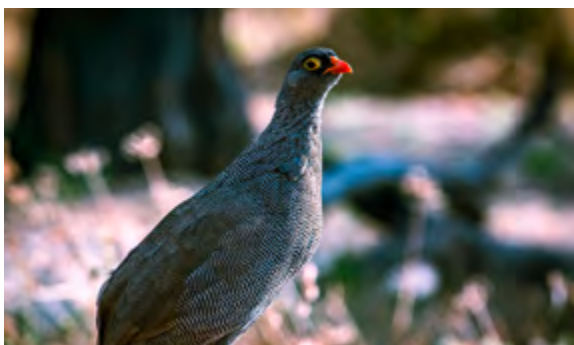

Price (USD)

10,-

GRYSBOK

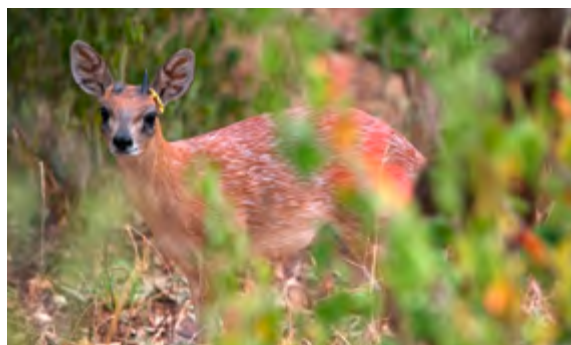

Price (USD)

550,-

GUINEA FOWL

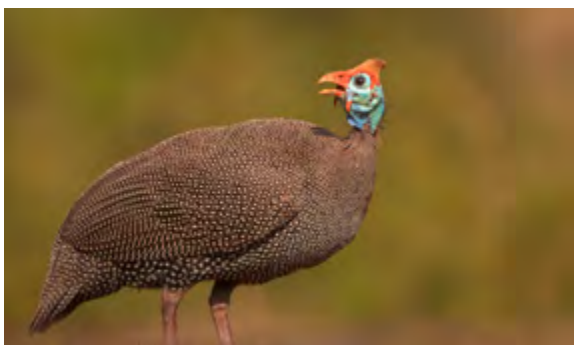

Price (USD)

10,-

HIPPO



Price (USD)

5,900,-

HYENA



Price (USD)
950,-

IMPALA



Price (USD)	
Male	400,-
Female	265,-

KUDU



Price (USD)	
Bull	1,950,-
Cow	800,-

LEOPARD



Price (USD)
9,200,-

LION



Price (USD)
27,000,-

WATERBUCK

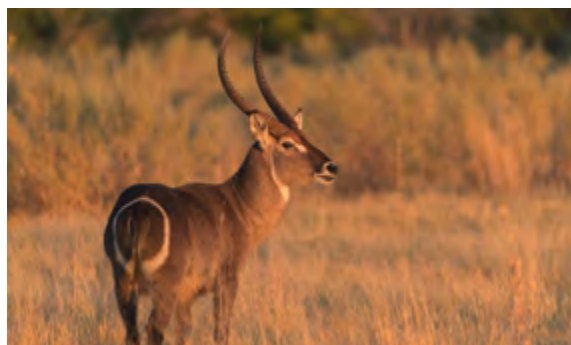

Price (USD)
2,200,-

SERVAL



Price (USD)

650,-

SAND GROUSE



Price (USD)

8,-

PORCUPINE



Price (USD)

380,-

WARTHOG



Price (USD)

660,-

RECOMMENDED EQUIPMENT

Beige or green colored, tear-resistant clothing, preferably cotton, are recommended.

Most hunters traveling with to light hunting clothes! Choose darker green or brown tones! In the camps, there is a laundry service, so not too much clothing needs to be taken.

Attention: Camouflage is forbidden in Zimbabwe! The following list would generally be sufficient for a 10 day safari.

Clothes

3–4× Long sleeved shirts.

2× Pairs of trousers. Note: trousers with zip off legs work very well.

2× Pairs of shorts

3× T-Shirts or Shirts

3–4× Pairs of good quality cotton socks.

1× Jacket

1× Thick fleece for the early mornings and evening.

1× Pair of comfortable soft soled walking shoes.

Lightweight gloves

Wide brimmed hat or baseball cap

If you are planning a hotel stay before or after the hunt, a jacket and tie must belong to your luggage!

Papers

Passport

Driving license

EFP (European firearms pass)

Credit card

Traveler's checks

Airline ticket.

Hunting equipment

Backpack

Water bottle

Flashlight, spare batteries

Hunting knife

Binoculars

Sunglasses

Spare glasses

Small Photographic equipment (camera, film, batteries – dust-proof plastic bag)

Adapter

GPS or Compass, if you want to use

Weapon, variable riflescope (ideally 1,5-6fach), ammunition, cleaning utensils, rifle case (Do not scrimp on ammunition, on site is the ammunition purchase is not possible!)

Toiletries

Toiletries such as toothbrush, toothpaste, comb/ hair brushes, nail brush

Moisturizing Cream, Lip balm

Razor & blades, shaving gel

Small vanity mirror

Small wash cloth – towels are supplied though in our camp

Toilet paper and/or Kleenex, wet wipes/hand sanitizer or no-water/antibacterial soap – very handy in the safari vehicle

First aid kit

Sun cream

Eye, Ear and Nose drops

Thermometer (digital)

Scissors and forceps

Field dressings and plasters

Disinfectants

Wound and healing balm

Insect repellent

Medicines

Personal medication

Against fever, diarrhea and vomiting

Stomach discomfort

Sickness

Sunburn

Insect bites

Circulatory problems

Insomnia

For pain relief (always carry with you! In tent or camp, it does not use if you have an accident in the field!)

Constipation

Against sore throat

Others

Pens and an A4 folder for travel formalities

Locks for your luggage

Two separate wallets

Mobil phone and charger

Mini sewing kit

Lighter / matches waterproof



Blaser Safaris GmbH

Europastraße 1/1, A-7540 Güssing | Österreich/Austria

AT +43 (0) 33 22 – 4296320

www.blaser-safaris.com | info@blaser-safaris.com

Photo: Free Vector Maps, Adobe Stock/Fotolia, Pixabay, iStock